

   Car Park adjacent to church

7 *St. Mary Magdalene Church,*
Church Road,
Altofts,
WF6 2QG

Fr Stephen J Hotchen SSC
07976387199
stephenhotchen@btinternet.com

St Mary Magdalene Church is a stone built Victorian edifice, built between 1873-1890 by Adams and Kelly of Leeds and is situated on the main road through Altofts village.

The rather plain exterior hides a traditional and tasteful interior. The 'Stations of the Cross' are really rather special – though there is no record of the donor or who produced them! The reredos is a Salvati mosaic of biblical scenes (after Perugino) and there is a wall painting on the arch over the nave.

On entering St Mary's it is difficult not to be moved by the sense of peace and prayer that pervades the whole of the church: a result of devout prayer and worship since the church was consecrated in 1879.

There is a window memorial to the 32 men and boys (and 53 horses) killed in the explosion at the West Riding Colliery on 2 October 1886, and the stained glass of the East window is by CE Kempe.

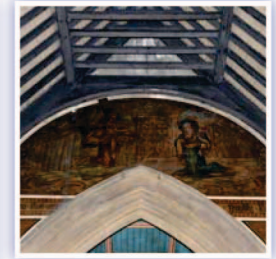

Date	Event / Activity	Times
Sat 29 May	Workshop. Theme: 'Pentecost'	2–4 pm
Sun 30 May	Sung Mass	10 am
Wed 2 June	Said Mass Open Church	9.15 am 10am – 1pm
Fri 4 June	Said Mass Open Church	9.15 am 10am–4pm
Sun 6 June	Sung Mass Benediction	10 am 6pm

